HOTLICKS

Courtesy of
Percussive Arts Society
110 W. Washington Street, Suite A
Indianapolis, IN 46204
Phone (317) 974-4488 **Fax** (317) 974-4499
E-mail percarts@pas.org
Web www.pas.org

HIRTA CHALLENGE

NEIL SYLVIA
Instructor: Westport Academy H.S. (Westport, MA)
Adjudicator: Drum Corps International, Drum Corps Associates

This exercise is valuable in assessing and developing rhythmic accuracy between alternating single- and double-stroke stickings. Strive for a uniform quality of sound throughout the exercise. Try playing along with the MIDI file on a practice pad to verify your rhythmic interpretation.

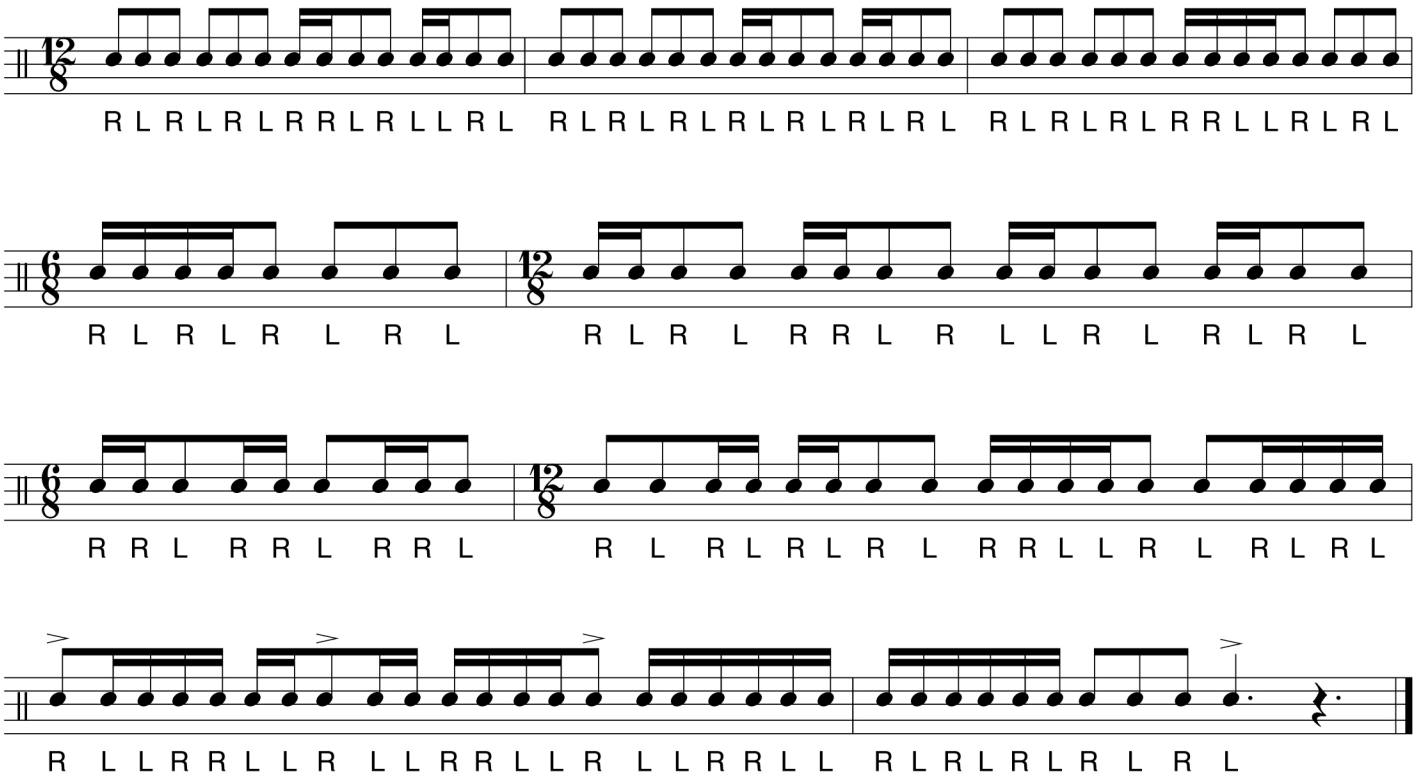

HEAR A MIDI FILE OF THIS EXERCISE AT HOTLICKS ONLINE BY VISITING WWW.PAS.ORG